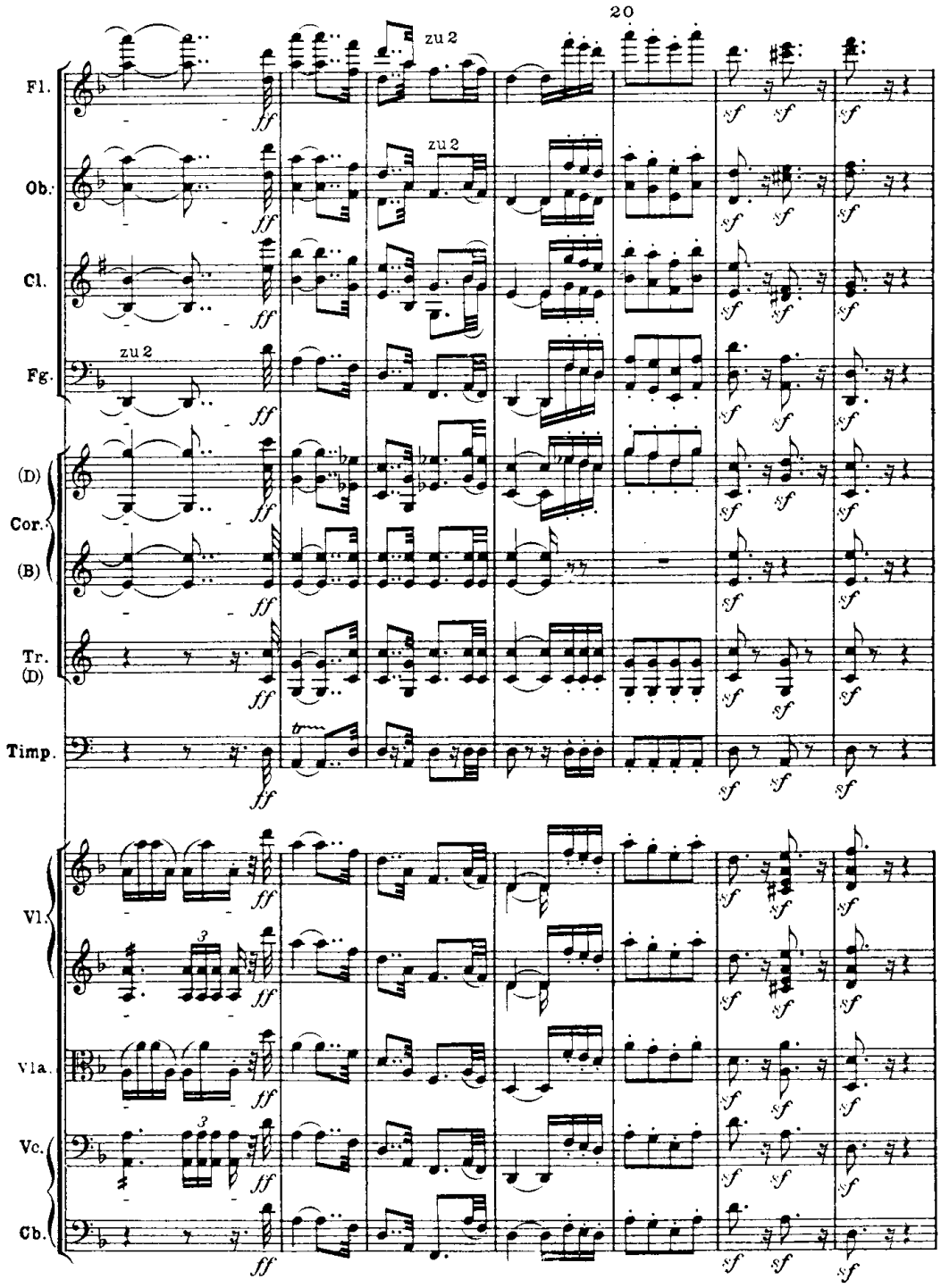
20
Fl.
Ob.
Cl.
Fg.
(D)
Cor.
(B)
Tr.
(D)
Timp.
Vl.
Vla.
Vc.
Cb.
zu 2
zu 2
zu 2
ff
sf