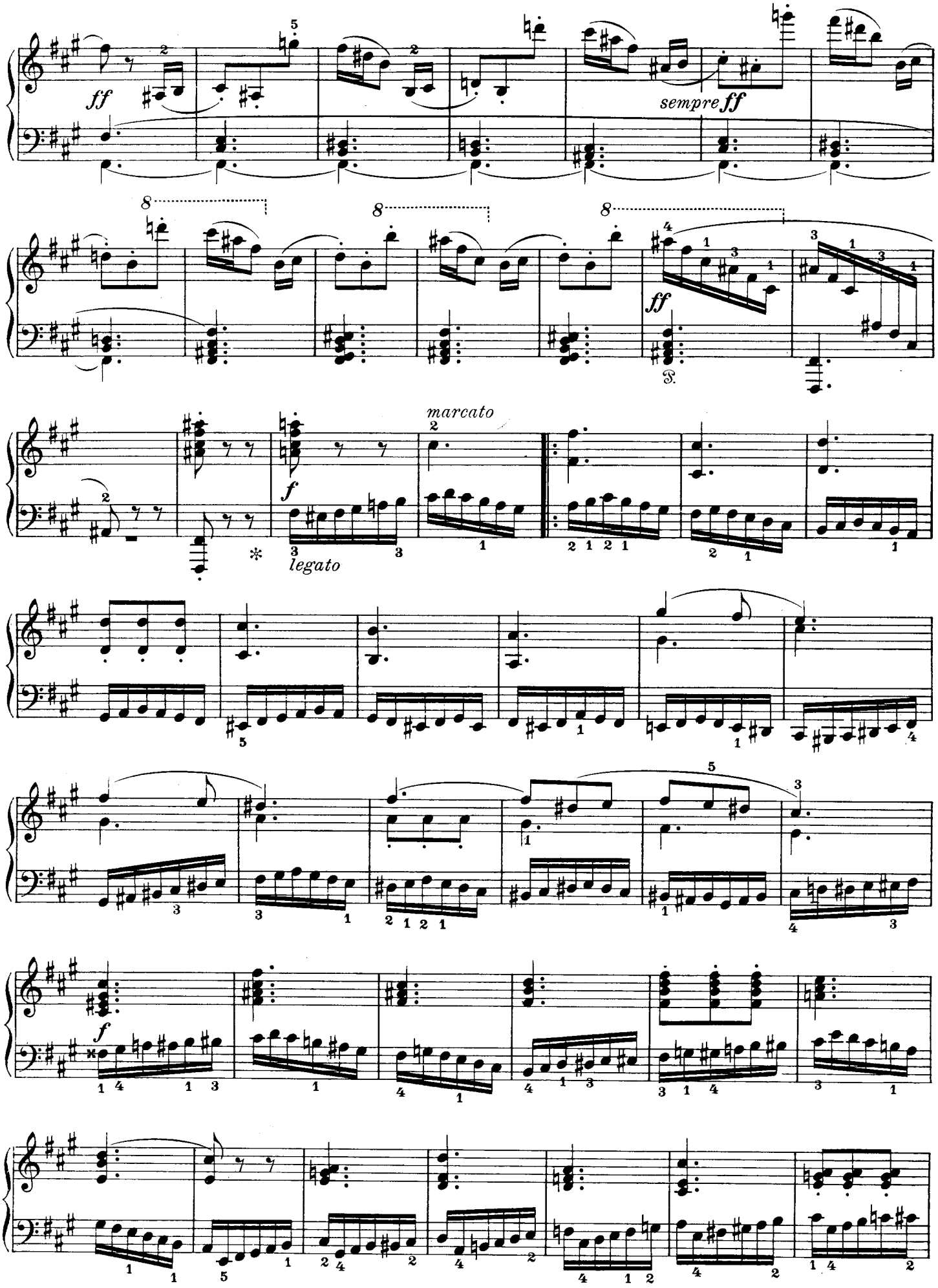
ff
sempre ff
ff
marcato
f
legato
f